

SECTION 1
1:50
TYPICAL CROSS-SECTION THROUGH DECK AT MIDSPAN

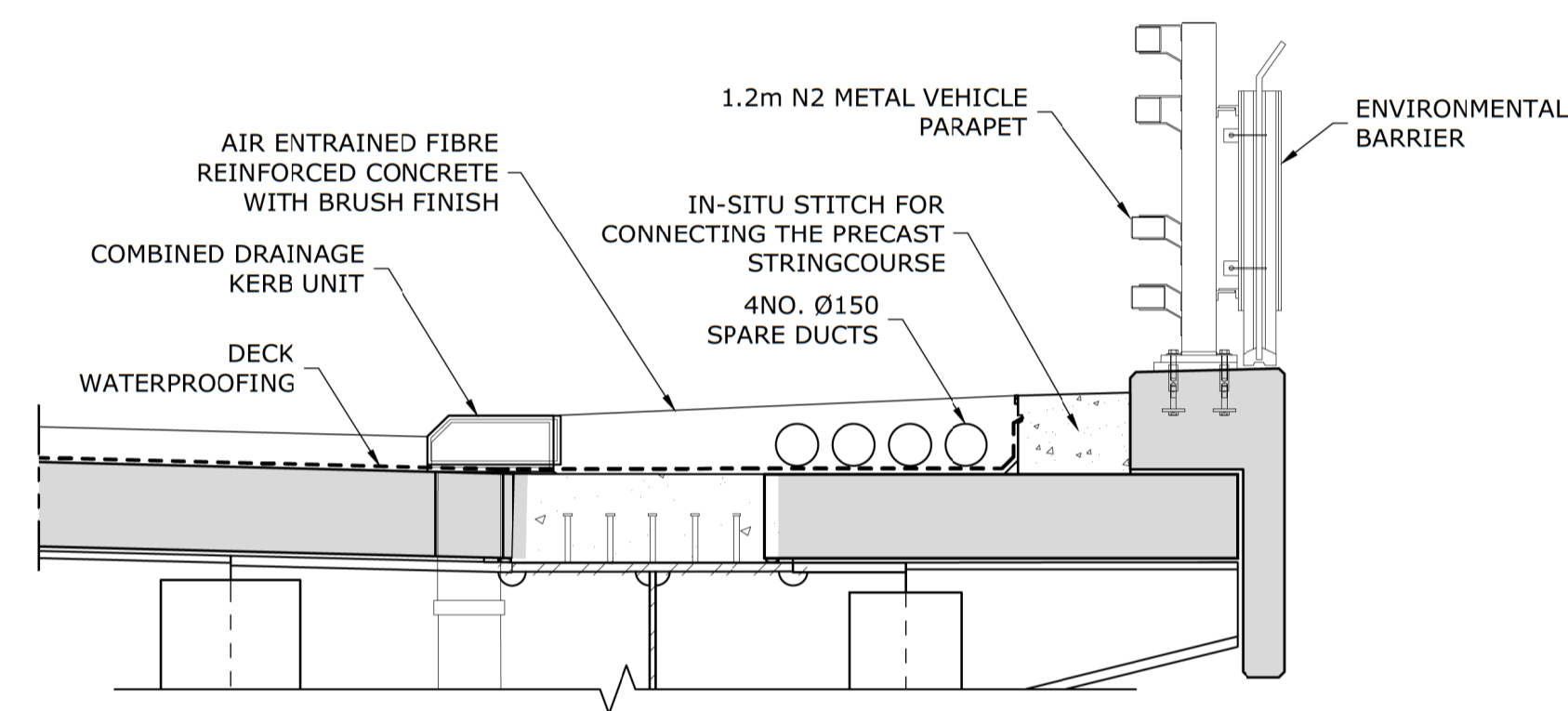

DETAIL 1
1:25
VERGE DETAILS

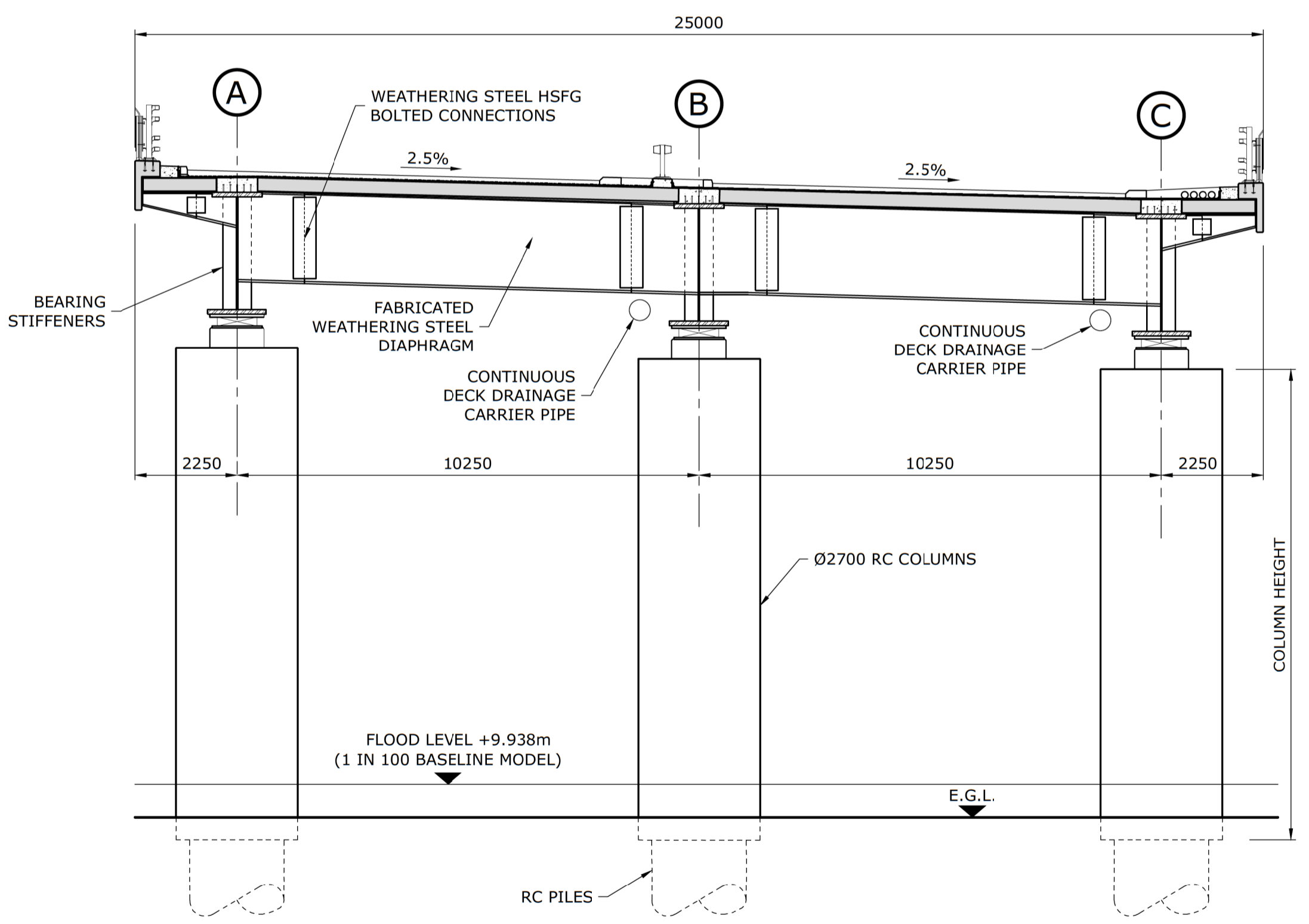

ELEVATION 1
1:100
TYPICAL ELEVATION ON PIERS

- Notes:
1. This drawing shall only be used for the design element in the drawing title.
 2. Only written dimensions shall be used.
 3. All dimensions in millimetres unless noted otherwise.
 4. All levels are in metres above ordnance datum (A.O.D.)
 5. This drawing is to be read in conjunction with 2.06.01 Structures Design Drawings: Bridge BR1 (Viaduct) drawing number PK1002-RAM-SBR-BR1-DR-CB-1795 Norwich Western Link River Wensum Viaduct BR1 General Arrangement Sheet 1 of 3 and drawing number PK1002-RAM-SBR-BR1-DR-CB-1797 Norwich Western Link River Wensum Viaduct BR1 General Arrangement Sheet 3 of 3.
 6. Please refer to 3.03.00 Environmental Statement Chapter 3: Description of Scheme for the Rochdale Envelope flexibility included within the design for the purposes of Environmental Impact Assessment.
 7. This drawing is for planning application purposes only, it is not a construction issue drawing.

Mapping reproduced by permission of Ordnance Survey on behalf of HMSO.
© Crown copyright and database rights 2024
Ordnance Survey 100019340.

A1 - Authorised for Planning

C01	SM	SA	SS	08/02/24
REVISION	DRAWN	CHECKED	APPROVED	DATE

CLIENT

Norfolk County Council
Grahame Bygrave
Interim Executive Director of
Community and Environmental Services
Norfolk County Council
County Hall, Martineau Lane
Norwich NR1 2SG

PROJECT

DRAWING TITLE
NORWICH WESTERN LINK
RIVER WENSUM VIADUCT BR1
GENERAL ARRANGEMENT
SHEET 2 of 3

DRAWING STATUS
A1 - AUTHORISED FOR PLANNING

DRAWN	CHECKED	APPROVED	AUTHORISED
SM	SA	SS	FQC

SCALE @ A1 SIZE	DATE	REVISION
AS SHOWN	08/02/24	C01

DRAWING NUMBER
PK1002-RAM-SBR-BR1-DR-CB-1796